Product datasheet

Specifications

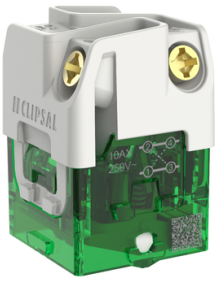

Switch Mechanism, Clipsal Iconic, Intermediate 250V, 10Ax1-Way/2-Way LED

40MIL

Main

Range	Iconic
Product or component type	Switch
Device application	Lighting
Number of rocker	1
Aesthetic name	Iconic
Switch function	Intermediate
Load type	Fluorescent 10 A LEDi lamp 100 W
Quantity per set	Set of 20

Complementary

Device presentation	Mechanism
Technology type	Electromechanical
Device mounting	Flush
Actuator	Rocker
[Ue] rated operational voltage	250 V
Network type	AC
Rated current	10 A
surface treatment	Untreated
Surface finish	Matt
Connections - terminals	Screw terminals
fixing mode	By clipping locks
Material	PC (polycarbonate)
Width	23 mm
Height	23 mm
Depth	32 mm
Net weight	16 g

Packing Units

Unit Type of Package 1	PCE
Number of Units in Package 1	1
Package 1 Height	2.7 cm

Disclaimer: This documentation is not intended as a substitute for and is not to be used for determining suitability or reliability of these products for specific user applications

Package 1 Width	3.0 cm
Package 1 Length	5.3 cm
Package 1 Weight	24.0 g

Contractual warranty

Warranty (in months)	18

Environmental Data

Schneider Electric aims to achieve Net Zero status by 2050 through supply chain partnerships, lower impact materials, and circularity via our ongoing “Use Better, Use Longer, Use Again” campaign to extend product lifetimes and recyclability.

Environmental Data explained >

How we assess product sustainability >

More information about methodology >

Environmental footprint

Total lifecycle Carbon footprint	**0.3 kg CO2 eq.**
Carbon footprint of the manufacturing phase [A1 to A3]	**0.1 kg CO2 eq.**
Carbon footprint of the distribution phase [A4]	**0 kg CO2 eq.**
Carbon footprint of the installation phase [A5]	**0 kg CO2 eq.**
Carbon footprint of the use phase [B2, B3, B4, B6]	**0.1 kg CO2 eq.**
Carbon footprint of the end-of-life phase [C1 to C4]	**0.1 kg CO2 eq.**
Environmental Disclosure	**Product Environmental Profile**

Use Better

Materials and Substances

Packaging made with recycled cardboard	**Yes**
Packaging without single use plastic	**No**
EU RoHS Directive	**Compliant By Exemption**
REACh Regulation	**Reference contains Substances of Very High Concern above the threshold**
Halogen-free status	**Halogen free product**
PVC free	**Product contains PVC**

Use Again

Repack and remanufacture

Recyclability potential, in %	**24**
End of life manual availability	**No need of specific recycling operations**
Take-back	**No**